Pedigree for River Bottom StonewallJaxson

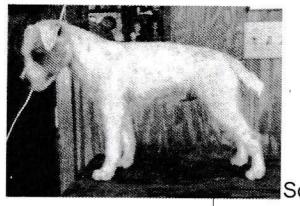

- River Bottom StonewallJaxson (64-14A) , Color: 14" t/w rough, Date of Birth: 2/12/2013, Inbreeding: 9.766%
  - Sow's Ear Just Oz (976-03A) , Color: 14.5" white rough, Date of Birth: 5/25/2002, Inbreeding: 12.500%
    - Sow's Ear Maxfactor This! (100-02A) , Color: 12.75" t/w brkn, Date of Birth: 1/29/2001, Inbreeding: 3.125%
      - Fox Run Fergus (200-94A) , Color: 14" white rough, Inbreeding: 0.391%
        - Garon's Sailor (36-93E) , Color: 14" t/w rough
        - Windermere Sizzle (33-90A) , Color: 12.25" tri brkn, Inbreeding: 0.098%
      - Lost Acres Revlon (414-95A) , Color: 12.5", tan/white, smooth, Date of Birth: 5/6/1994, Inbreeding: 3.320%
        - Tag (R. Spoor) (39-86E) , Color: 13.5" t/w rough, Inbreeding: 6.250%
        - Windermere Jazz (93-93A) , Color: 12" t/w brkn, Inbreeding: 0.037%
    - Sow's Ear Redwitch (1171-98A) , Color: 12" t/w rough, Date of Birth: 1/26/1997, Inbreeding: 0.098%
      - Garon's Sailor (36-93E) , Color: 14" t/w rough
        - Ullswater Shifter, Color: 13.5" t/w rough
        - Jill (Garon), Color: 13.5" t/w rough
      - Windermere Witewitch (425-93A) , Color: 13.25" t/w rough, Inbreeding: 3.125%
        - Tag (R. Spoor) (39-86E) , Color: 13.5" t/w rough, Inbreeding: 6.250%
        - Windermere Jazz (93-93A) , Color: 12" t/w brkn, Inbreeding: 0.037%
  - Mill Mountain Masquerade (821-04A) , Color: 12" white brkn, Date of Birth: 8/11/2003, Inbreeding: 12.598%
    - Sow's Ear Captain Morgan (09-02A) , Color: 13" white smooth, Date of Birth: 12/14/2000, Inbreeding: 0.391%
      - North Country Bailey (189-98A) , Color: 12.75" t/w brkn, Date of Birth: 10/10/1996, Inbreeding: 0.781%
        - Foxnorton Rascal (119-96E) , Color: 13" t/w brkn, Date of Birth: 6/9/1990, Inbreeding: 1.807%
        - Windermere Popcorn (161-94A) , Color: 13" t/w brkn, Date of Birth: 3/13/1993, Inbreeding: 0.488%
      - Windermere Absolut (624-99A) , Color: 12.25" t/w brkn, Date of Birth: 10/3/1997, Inbreeding: 1.293%
        - Corn Row Tyler (442-93A) , Color: 13" t/w brkn, Inbreeding: 0.544%
        - Windermere Antic (1049-97A) , Color: 11.25" tri brkn, Date of Birth: 5/28/1995
    - Sow's Ear Cally (89-01A) , Color: 13.5" t/w rough, Date of Birth: 4/9/1999, Inbreeding: 0.391%
      - North Country Bailey (189-98A) , Color: 12.75" t/w brkn, Date of Birth: 10/10/1996, Inbreeding: 0.781%
        - Foxnorton Rascal (119-96E) , Color: 13" t/w brkn, Date of Birth: 6/9/1990, Inbreeding: 1.807%
        - Windermere Popcorn (161-94A) , Color: 13" t/w brkn, Date of Birth: 3/13/1993, Inbreeding: 0.488%
      - Sow's Ear Julien (310-98A) , Color: 14.25" t/w rough, Date of Birth: 1/26/1997, Inbreeding: 0.098%
        - Garon's Sailor (36-93E) , Color: 14" t/w rough
        - Windermere Witewitch (425-93A) , Color: 13.25" t/w rough, Inbreeding: 3.125%
  - Sow's Ear Uncle Sam (125-08A) , Color: 13" t/w rough, Date of Birth: 3/27/2007, Inbreeding: 3.906%
    - Rock Chalk Orphan Annie (440-09A) , Color: 12" t/w rough, Date of Birth: 10/12/2008, Inbreeding: 0.781%
      - Sow's Ear Raisin Hell (15-06A) , Color: 11.25" t/w rough, Date of Birth: 12/25/2004, Inbreeding: 1.563%
        - Sow's Ear Phoenix (772-04A) , Color: 11.5" tri rough, Date of Birth: 9/2/2003, Inbreeding: 6.458%
          - The Hollow AfterMax (789-03A) , Color: 12" tri rough, Date of Birth: 7/28/2002, Inbreeding: 6.250%
            - Sow's Ear Maxfactor This! (100-02A) , Color: 12.75" t/w brkn, Date of Birth: 1/29/2001, Inbreeding: 3.125%
            - The Hollow Marcelina (1445-99A) , Color: t/w 12" rough, Date of Birth: 3/20/1998, Inbreeding: 1.206%
          - Sow's Ear White Riot (1169-98A) , Color: 12.25" white rough, Date of Birth: 5/1/1997
            - Garon's Sailor (36-93E) , Color: 14" t/w rough
            - Lost Acres Revlon (414-95A) , Color: 12.5", tan/white, smooth, Date of Birth: 5/6/1994, Inbreeding: 3.320%
        - Mill Mountain Masquerade (821-04A) , Color: 12" white brkn, Date of Birth: 8/11/2003, Inbreeding: 12.598%
          - Sow's Ear Captain Morgan (09-02A) , Color: 13" white smooth, Date of Birth: 12/14/2000, Inbreeding: 0.391%
            - Windermere Absolut (624-99A) , Color: 12.25" t/w brkn, Date of Birth: 10/3/1997, Inbreeding: 1.293%
            - North Country Bailey (189-98A) , Color: 12.75" t/w brkn, Date of Birth: 10/10/1996, Inbreeding: 0.781%
          - Sow's Ear Cally (89-01A) , Color: 13.5" t/w rough, Date of Birth: 4/9/1999, Inbreeding: 0.391%
            - Sow's Ear Julien (310-98A) , Color: 14.25" t/w rough, Date of Birth: 1/26/1997, Inbreeding: 0.098%
            - North Country Bailey (189-98A) , Color: 12.75" t/w brkn, Date of Birth: 10/10/1996, Inbreeding: 0.781%
      - Canis Major Lucida (537-07A) , Color: 12.5" tri rough, Date of Birth: 5/9/2006, Inbreeding: 0.000%
        - The Hollow Hawaiin Punch (133-05A) , Color: 13.5" tri brkn, Date of Birth: 12/24/2003, Inbreeding: 3.125%
          - The Hollow Cadence (762-03A) , Color: 13.75" t/w brkn, Date of Birth: 5/8/2002, Inbreeding: 6.250%
            - Sow's Ear Maxfactor This! (100-02A) , Color: 12.75" t/w brkn, Date of Birth: 1/29/2001, Inbreeding: 3.125%
            - The Hollow Memphis Belle (1044-01A) , Color: 11.25" t/w rough, Date of Birth: 9/24/2000, Inbreeding: 1.563%
          - The Hollow Simtra (1035-02A) , Color: 12.75" tri brkn, Date of Birth: 6/15/2000, Inbreeding: 0.195%
            - Sow's Ear Spago (1166-00A) , Color: 14.25" white rough, Date of Birth: 2/28/1999, Inbreeding: 12.893%
            - The Hollow Maple, Color: 12" t/w smooth, Inbreeding: 0.000%
        - Fox Run India (27-06A) , Color: 12.25" tri brkn, Date of Birth: 11/2/2004, Inbreeding: 0.391%
          - Foxnorton Whinger (90-03E) , Color: 13" tri rough, Date of Birth: 8/9/1997, Inbreeding: 3.125%
            - Billbridge Weed, Color: 13" t/w rough
            - Billbridge Dime, Color: 12.5" t/w rough, Inbreeding: 0.455%
          - Fox Run Limit (976-98A) , Color: 12.75" t/w brkn, Date of Birth: 3/10/1997, Inbreeding: 4.688%
            - Stryder Arrow (224-97C) , Color: 13" t/w brkn, Date of Birth: 1/18/1996, Inbreeding: 4.688%
            - Fox Run Last Chance (1031-95A) , Color: 12.5" rough tri

Printed by MegaPed™ from Man's Best Friend Software 1-800-746-9364